

# Existing Live/Work Building

## Plan# A 2.15

No Proposed Changes  
 Live/Work conversion completed  
 by previous tenant (unpermitted)

**The Shipyard**  
**Artist Studios and Live/Work**  
 1010 Murray Street  
 Berkeley, CA 94710

Submitted by:  
 James Mason  
 Thomas Dolan

Original version: 4/2/02  
 Version#2: 8/15/02  
 Version#3: 5/28/03  
 Version#4: 7/07/03

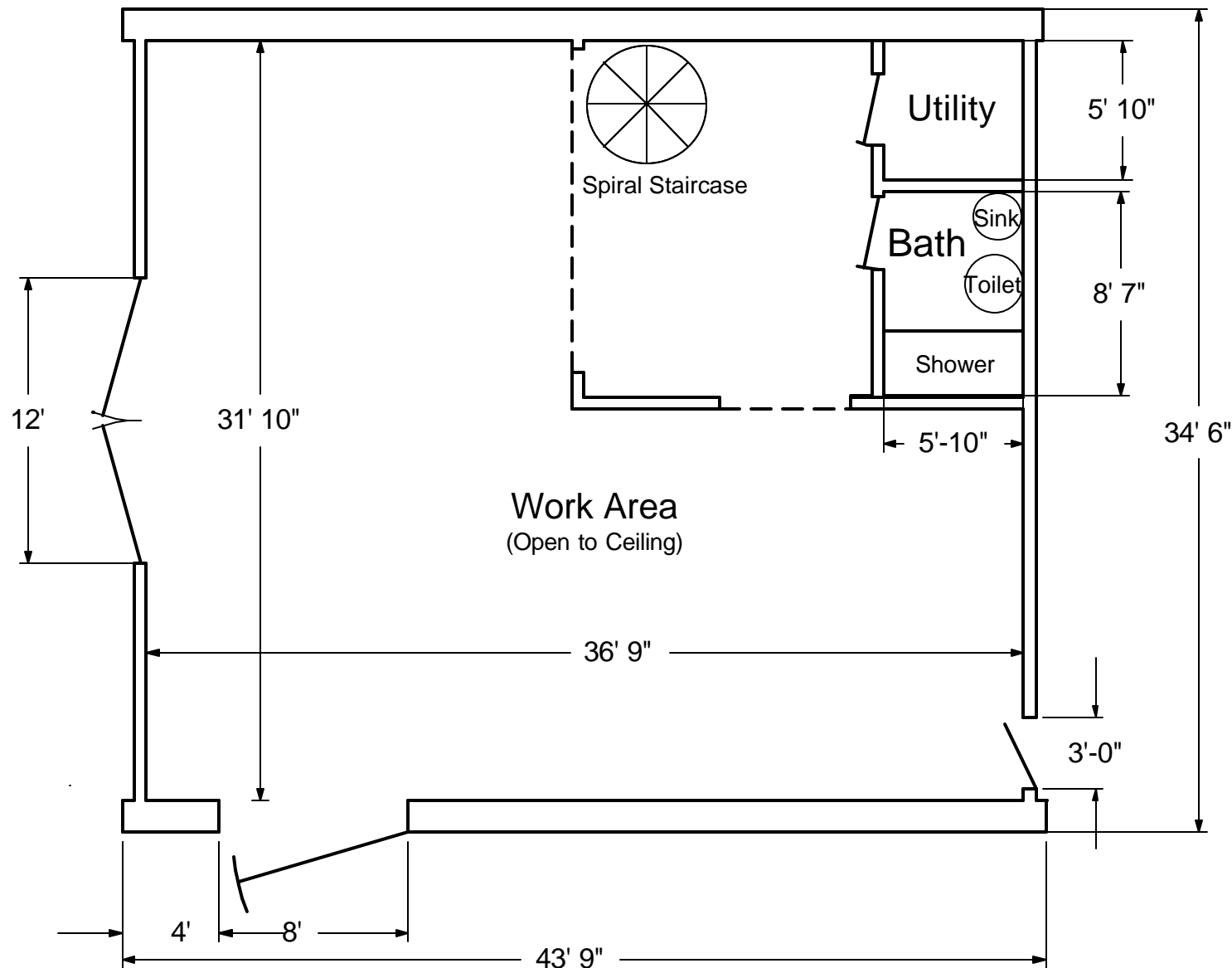

① **First Floor Plan**  
 1/8" = 1' 0"

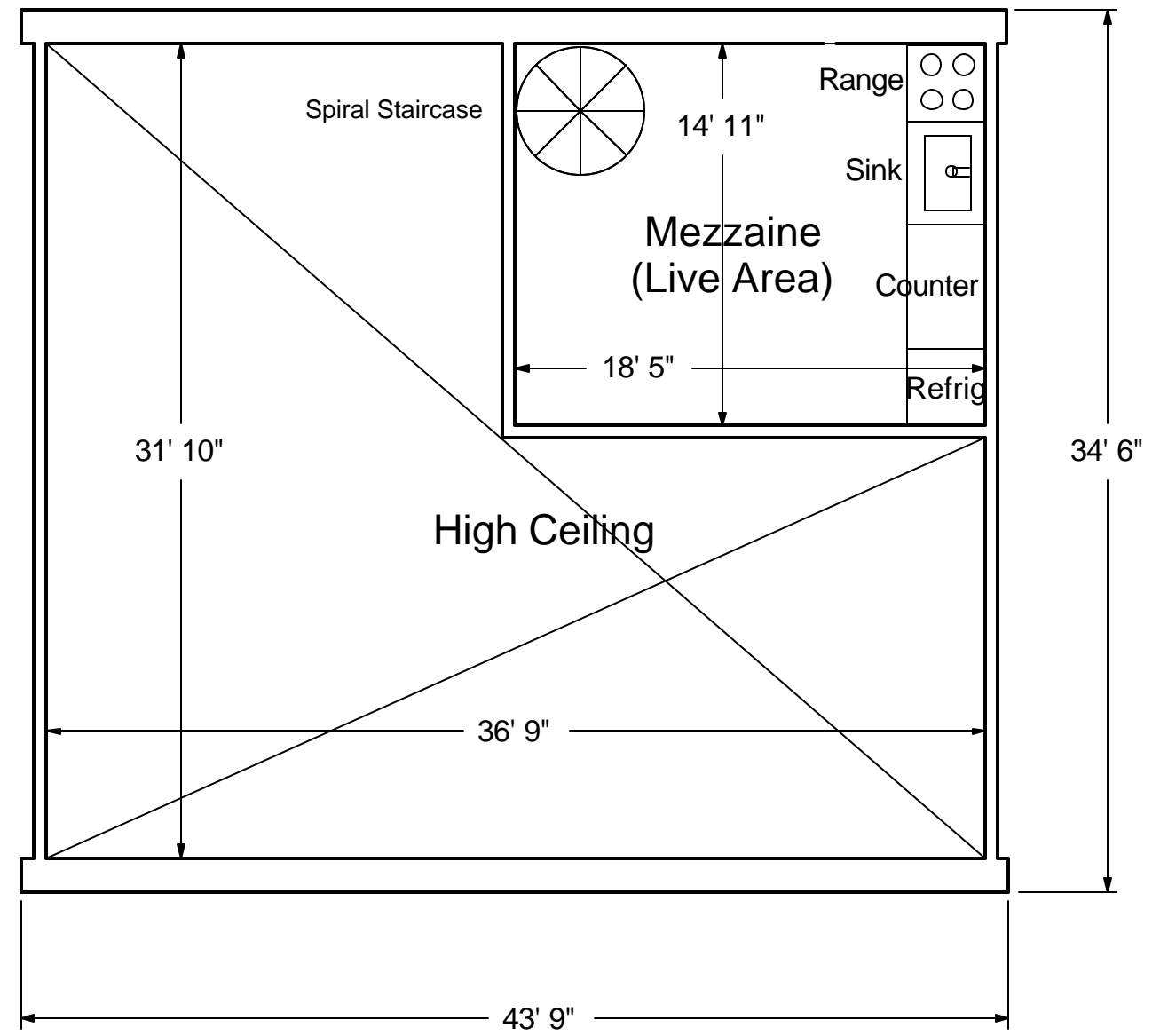

② **Upper Level Plan**  
 1/8" = 1' 0"